

MINISTERO PER I BENI CULTURALI ED AMBIENTALI

SOPRINTENDENZA BENI AMBIENTALI

ED ARCHITETTONICI DEL LAZIO

LEGGE 16/77 n 285

COOPERATIVA "LAVORARE INSIEME"

CHIESA S. AMASIO

LOCALITA' : ARPINO (FR)

DIRETTORI DEI LAVORI : ARCH. : R. DI PAOLA - G. M. PADALINO

ARCHITETTO CARLO SCAPPATICCI

COLLABORATORI:

GEOMETRI: E. APRUZZESE - G. VOLANTE - R. ZAPPACOSTA

DISEGNATORE: L. BALDASSINI

LUCIDISTA: M. TULLIO

TITOLO TAVOLA : PIANTE: TOPOGRAFICA - ARCHITETTONICHE -
PROSPETTI - SEZIONI

VEDUTA PROSPETTICA D'INSIEME

RAPP. 1:100

Arpino li. 10-5-82

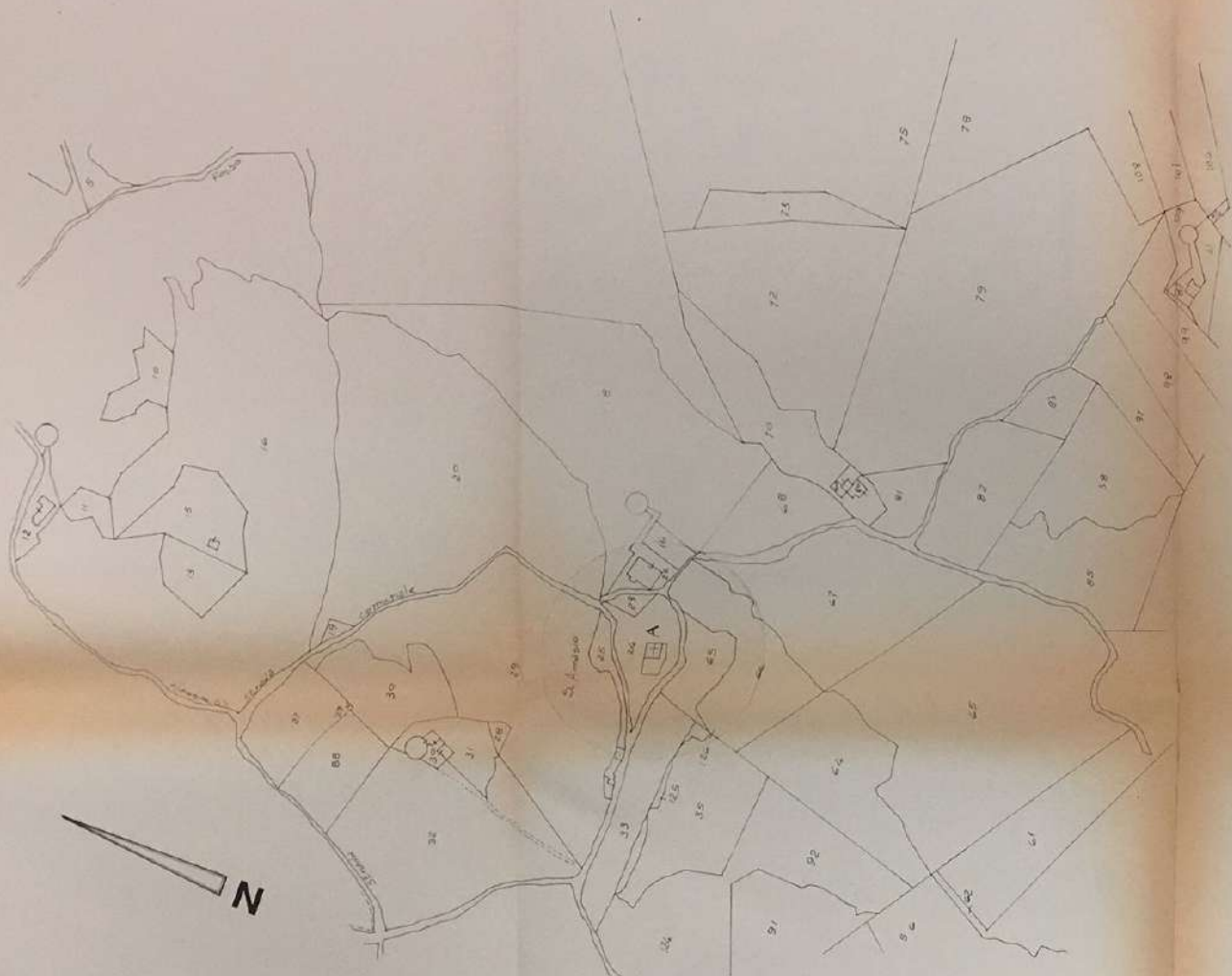

stralcio da FOGLIO 60

rap. 1: 2000

CASALVIERI

ARPINO

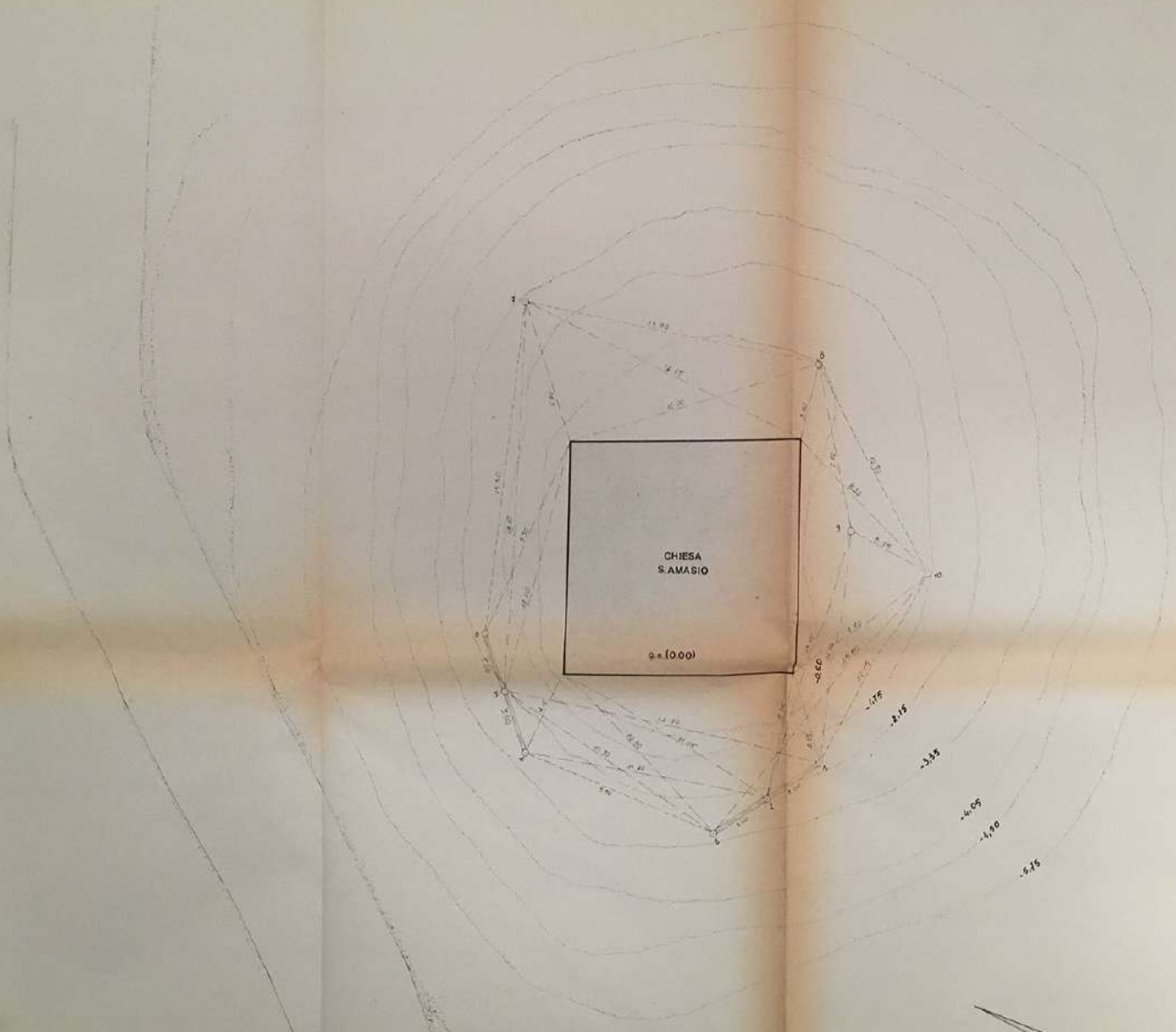

PIANTA TOPOGRAFICA (triangolazioni esterne)



a. ALT. (650)

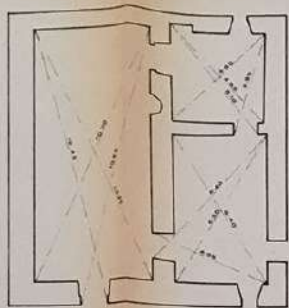

TRIANGOLAZIONI

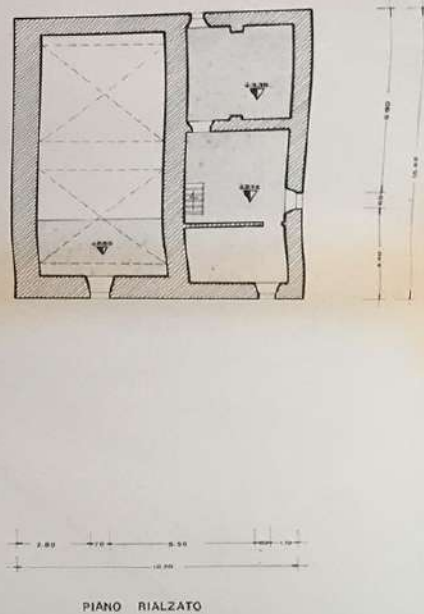
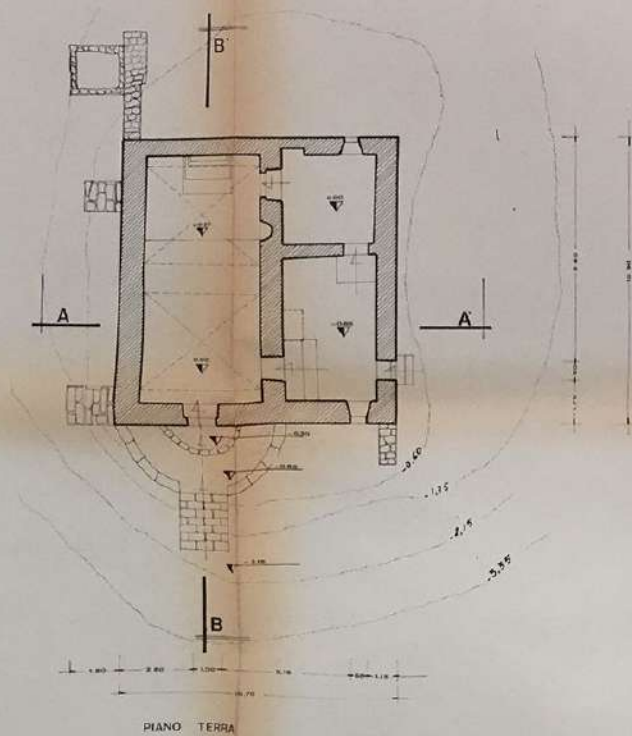
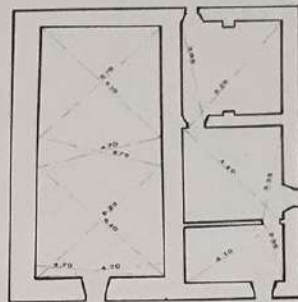

terzera

travicello

puntone

listello

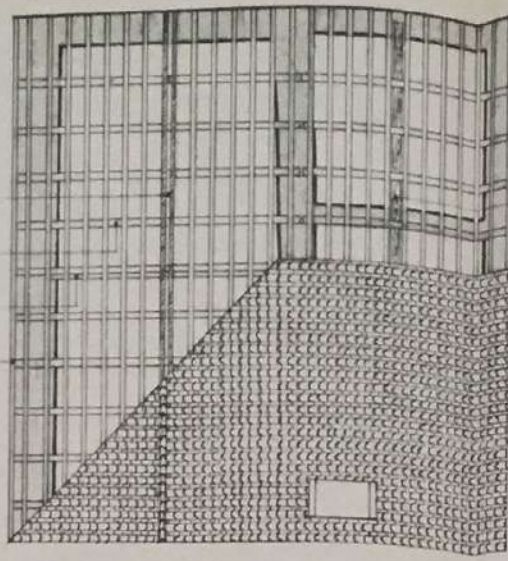

terzera

OSSATURA DI SOSTEGNO

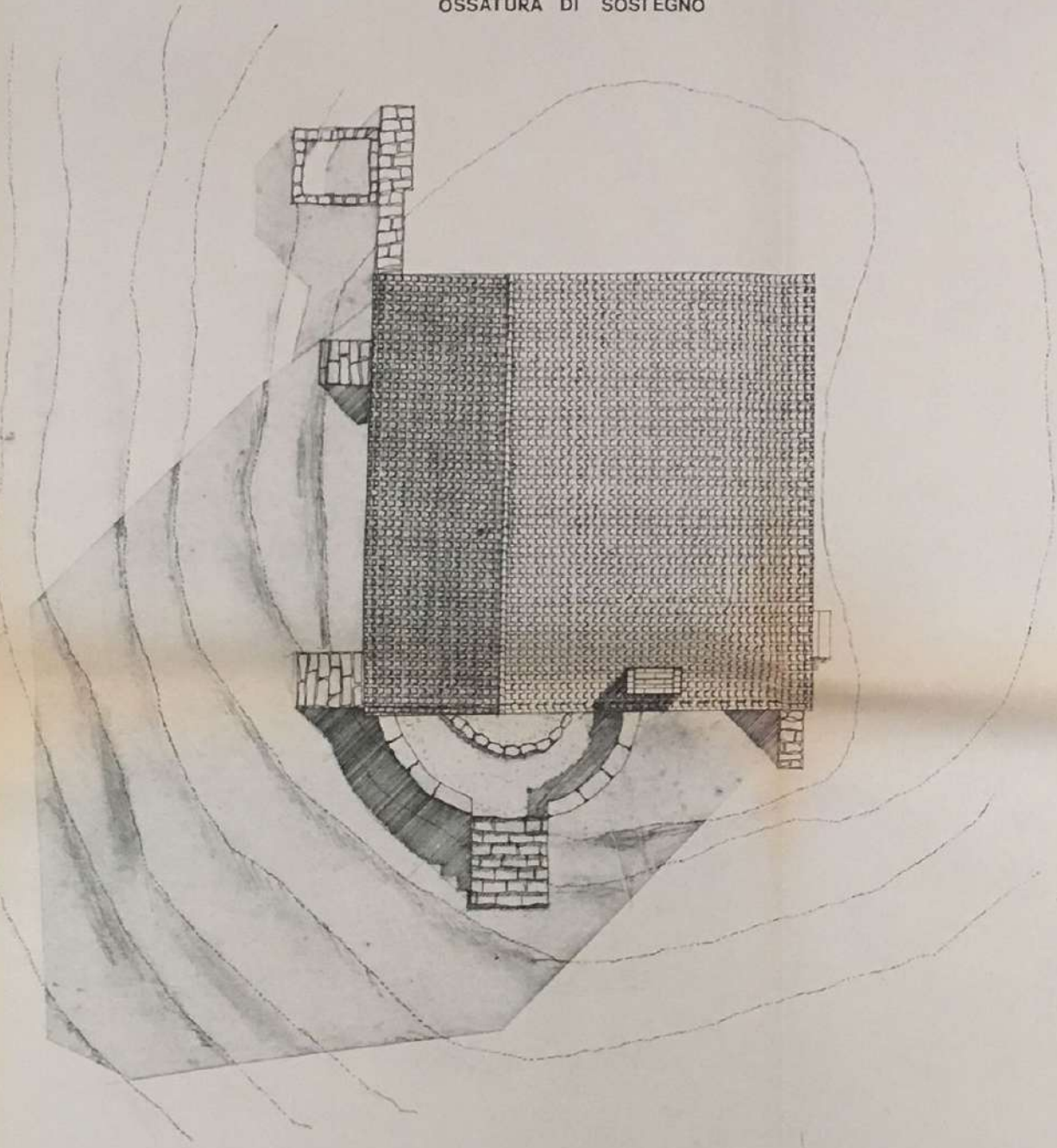

PIANTA COPERTURA

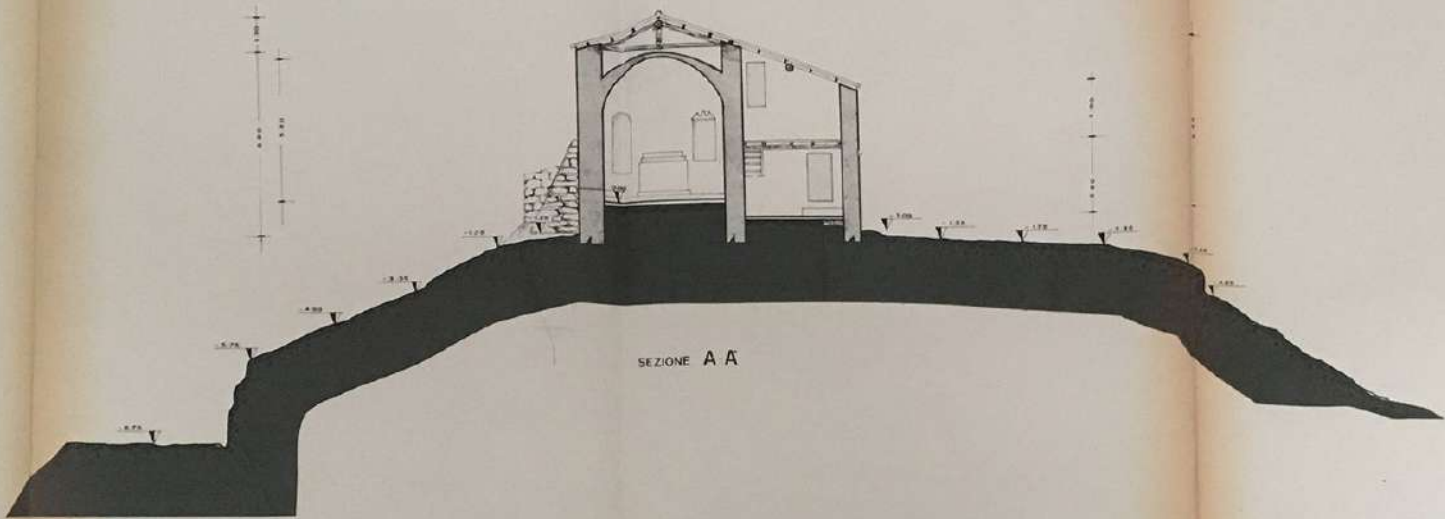
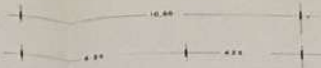

SEZIONE A A

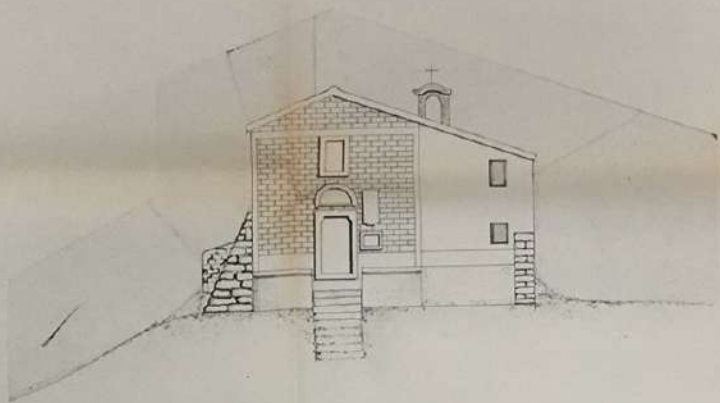

PROSPETTO SUD-OVEST

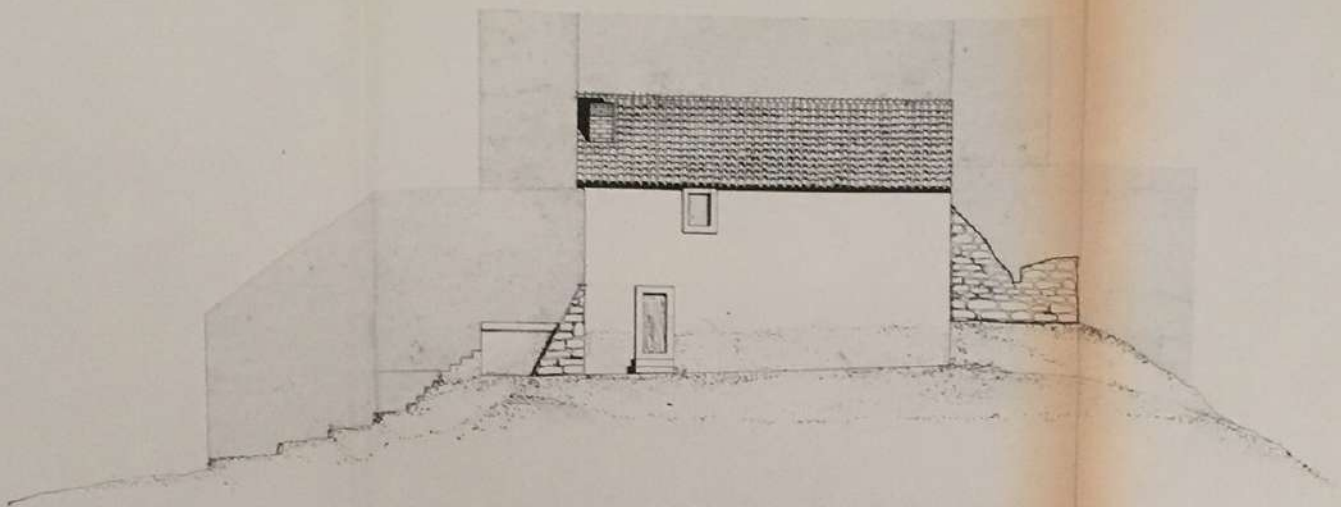

PROSPETTO SUD - EST



PROSPETTO NORD - EST

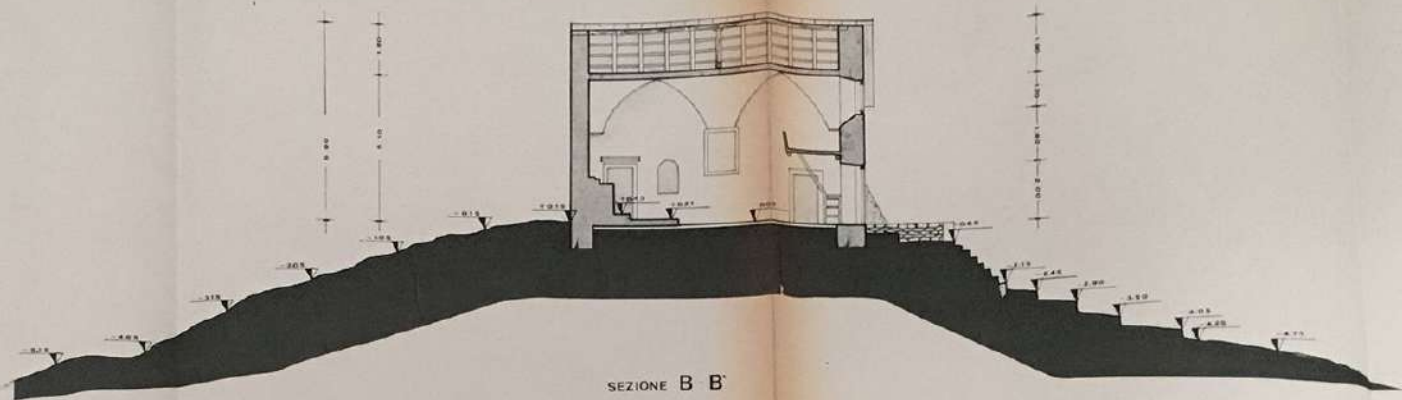
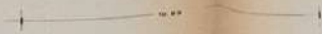

SEZIONE B B'

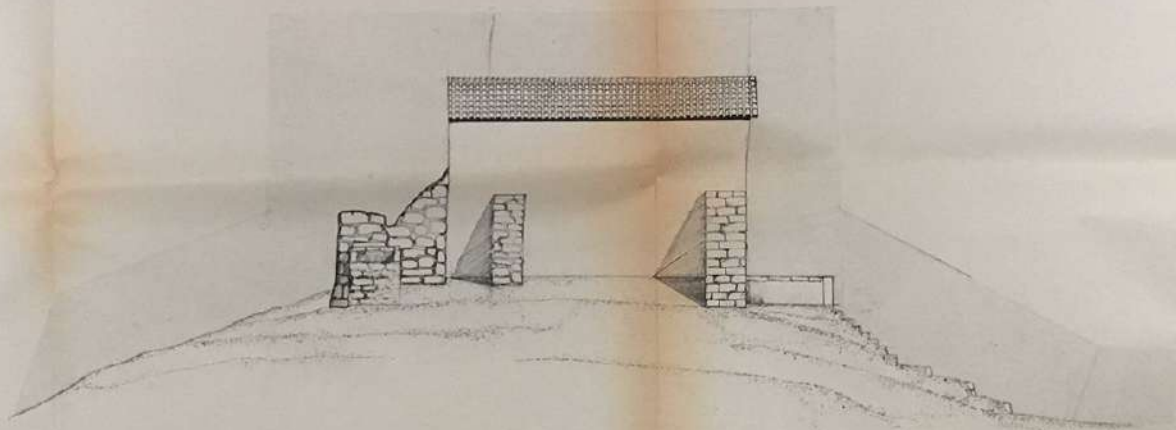

PROSPETTO NORD-OVEST

