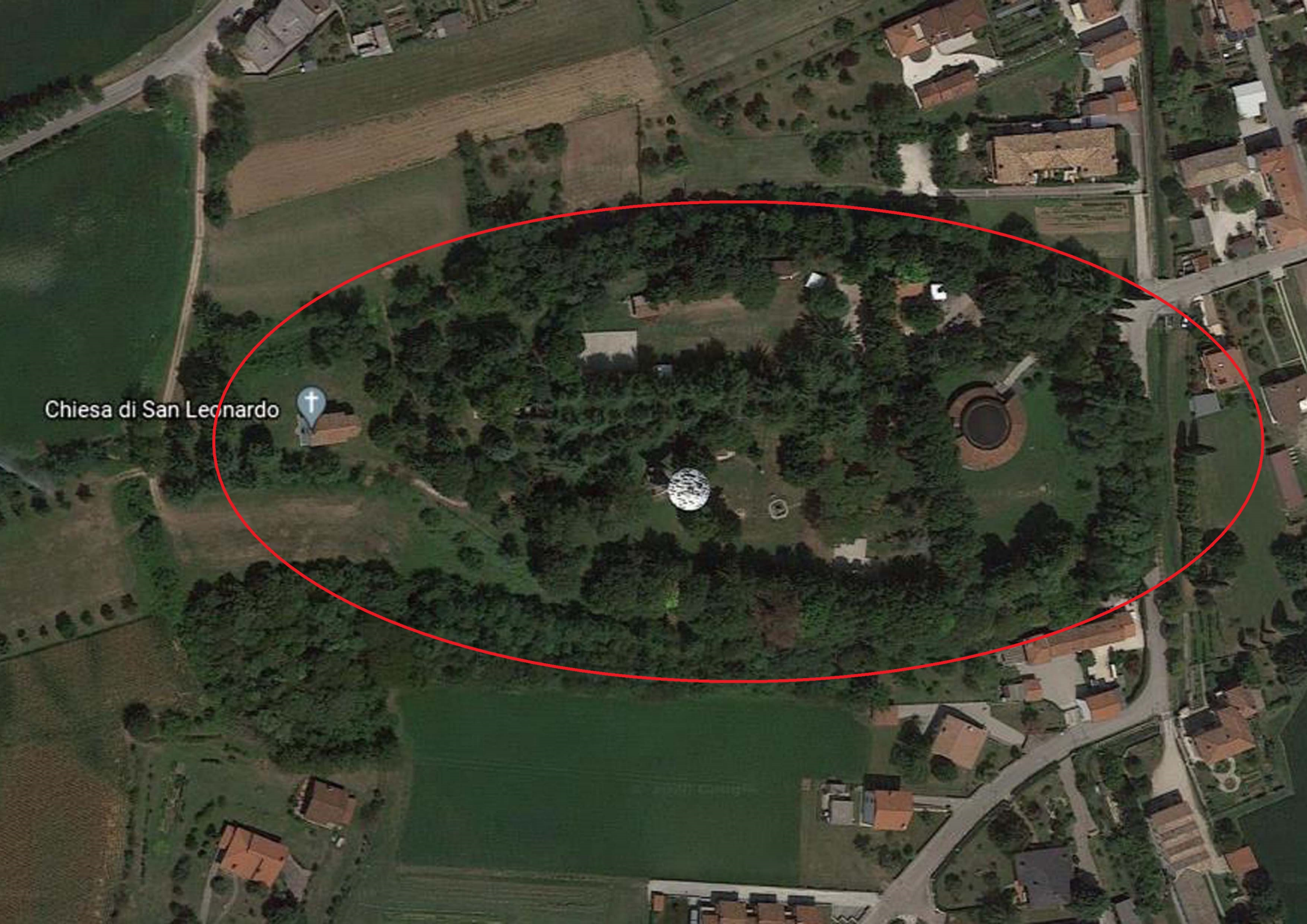
Chiesa di San Leonardo