

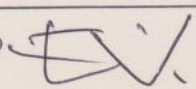

VE - DOLO, VIA DAULI		
Canonica della chiesa di San Rocco di Dolo.  F 7 (1987), part. 138		data: 1992 ALGN: 05P00062408.2
CO.DI.CE. coop. di censimento a r.l. Venezia Rilevatori: Pavin G. Segato G.		PROSPETTO SUD scala 1:100
N. CATALOGO GENERALE	N. CATALOGO INTERNAZIONALE	REGIONE DEL VENETO
00032652	ITA:	05



VE - DOLO, VIA DAULI		
Canonica della chiesa di San Rocco di Dolo F 7 (1989), part. 138		 data: 1992
		ALGN: 05P00062408.3M
CO.DI.CE. coop. di censimento a r.l. Venezia Rilevatori: Pavin G. Segato G.		PIANTA PIANO TERRA scala 1:100
N. CATALOGO GENERALE	N. CATALOGO INTERNAZIONALE	REGIONE DEL VENETO
00032652	ITA:	05

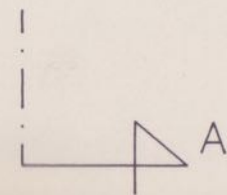
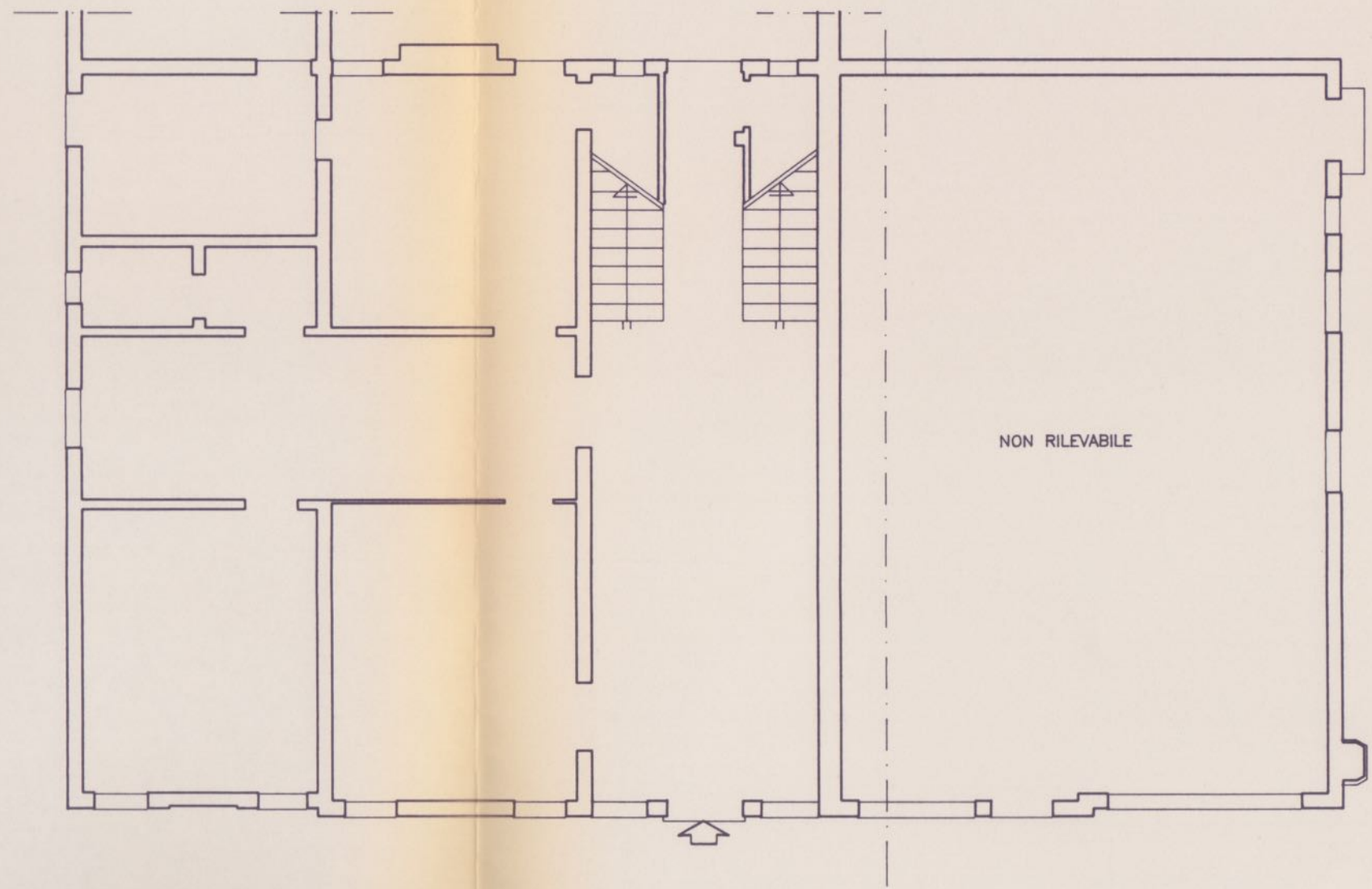
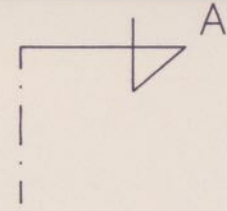

QUOTA + 155

VE - DOLO, VIA DAULI		
Canonica della chiesa di San Rocco di Dolo <i>EV</i> F 7 (1989), part. 138		data: 1992 ALGN: 05T00062408.4 M
CO.DI.CE. coop. di censimento a r.l. Venezia Rilevatori: Pavin G. Segato G.		PIANTA PIANO PRIMO scala 1:100
N. CATALOGO GENERALE	N. CATALOGO INTERNAZIONALE	REGIONE DEL VENETO
00032652	ITA:	05

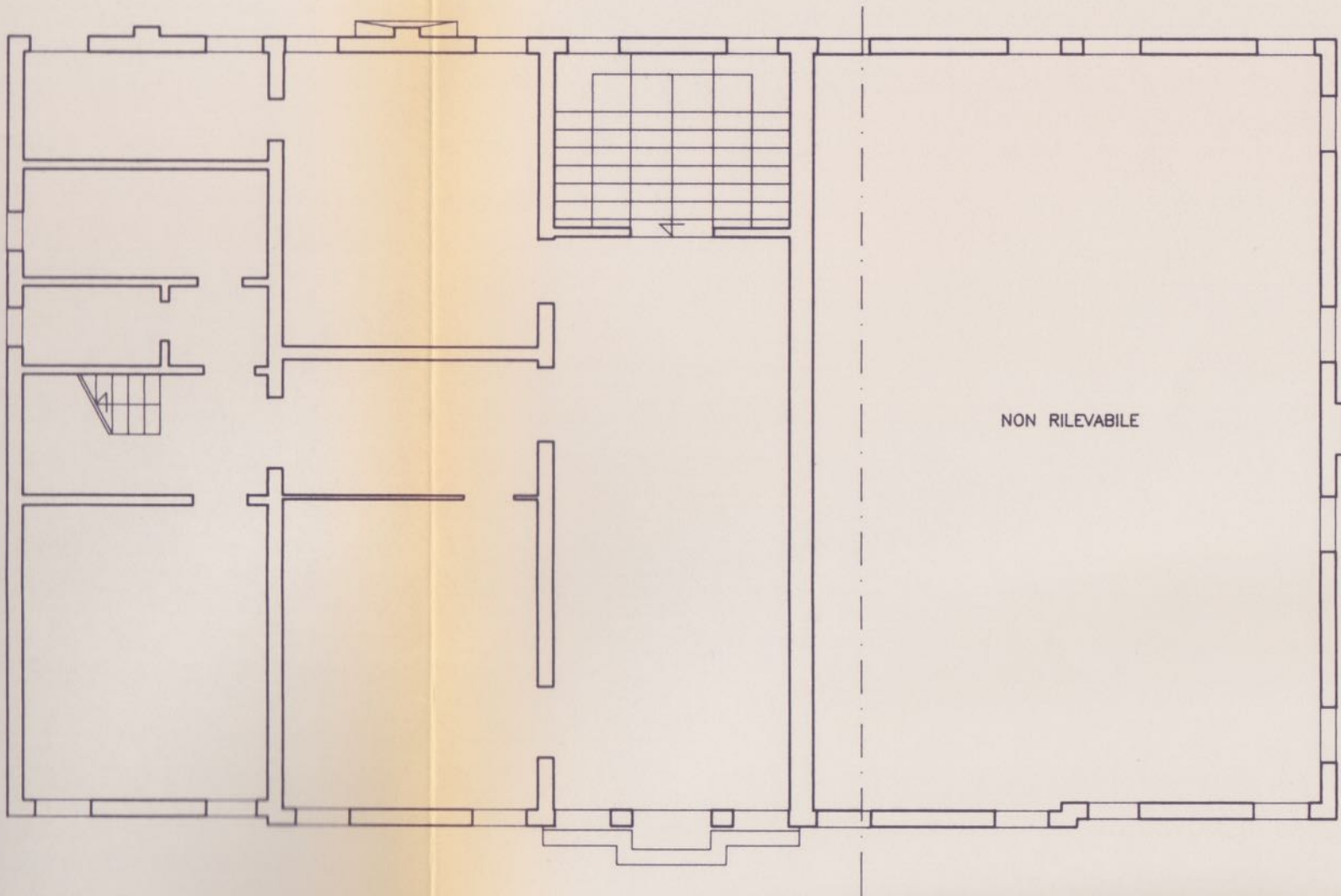
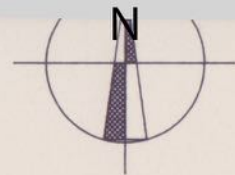
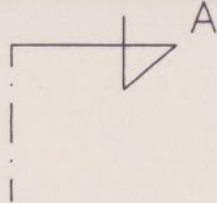

NON RILEVABILE

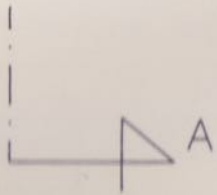

QUOTA + 450

VE - DOLO, VIA DAULI		
Canonica della chiesa di San Rocco di Dolo  F 7 (1989), part. 138		data: 1992 ALGN:05T00062408.5 M
CO.DI.CE. coop. di censimento a r.l. Venezia Rilevatori: Pavin G. Segato G.		PIANTA PIANO SECONDO scala 1:100
N. CATALOGO GENERALE	N. CATALOGO INTERNAZIONALE	REGIONE DEL VENETO
00032652	ITA:	05

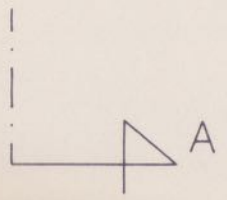
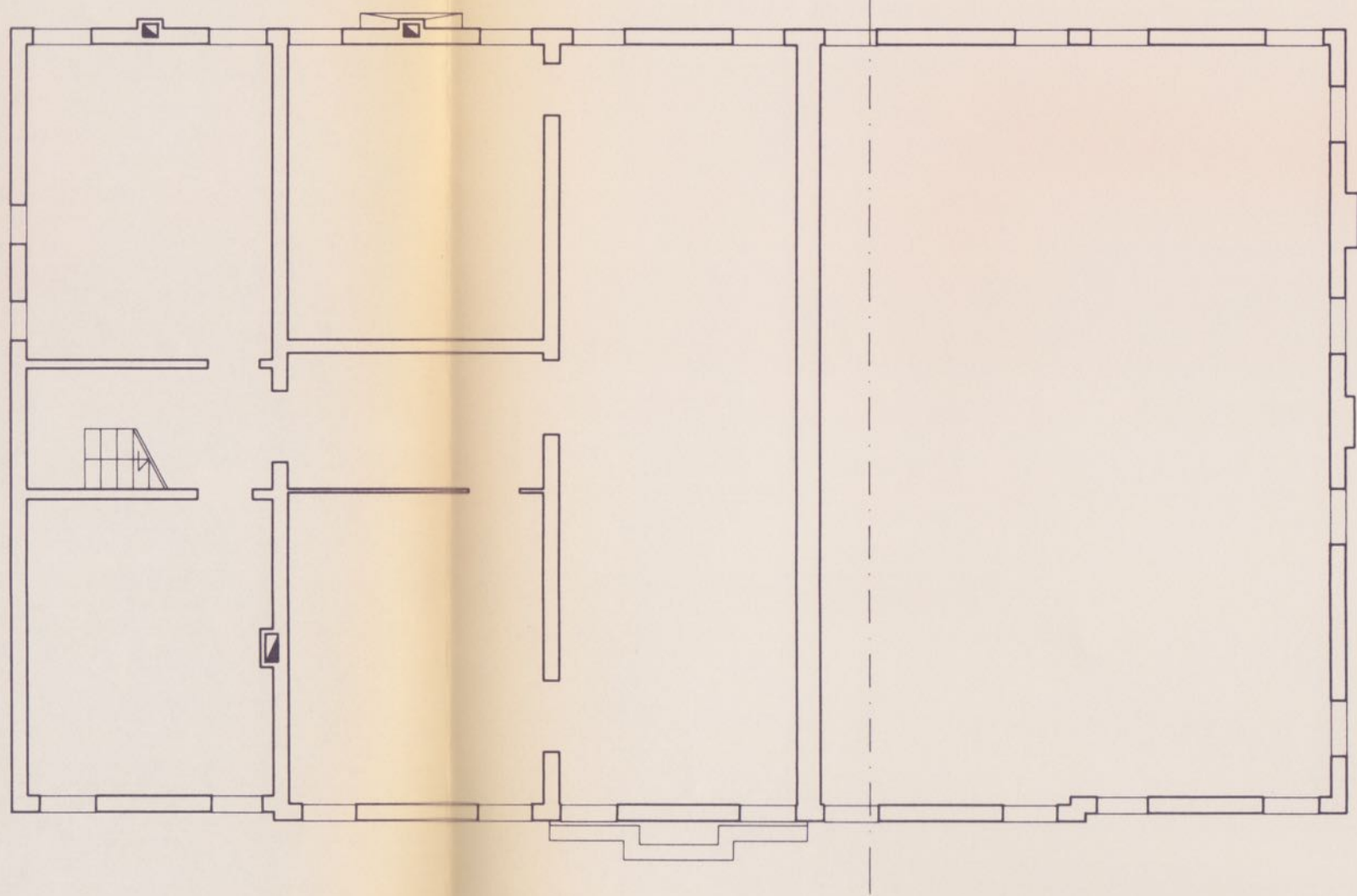
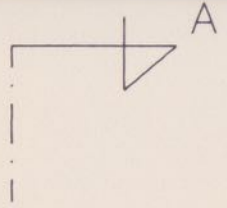

QUOTA + 755

VE - DOLO, VIA DAULI		
Canonica della chiesa di San Rocco di Dolo  F 7 (1989), part. 138		data: 1992 ALGN: 05S00062408.6M
CO.DI.CE. coop. di censimento a r.l. Venezia Rilevatori: Pavin G. Segato G.		SEZIONE scala 1:100
N. CATALOGO GENERALE	N. CATALOGO INTERNAZIONALE	REGIONE DEL VENETO
00032652	ITA:	05

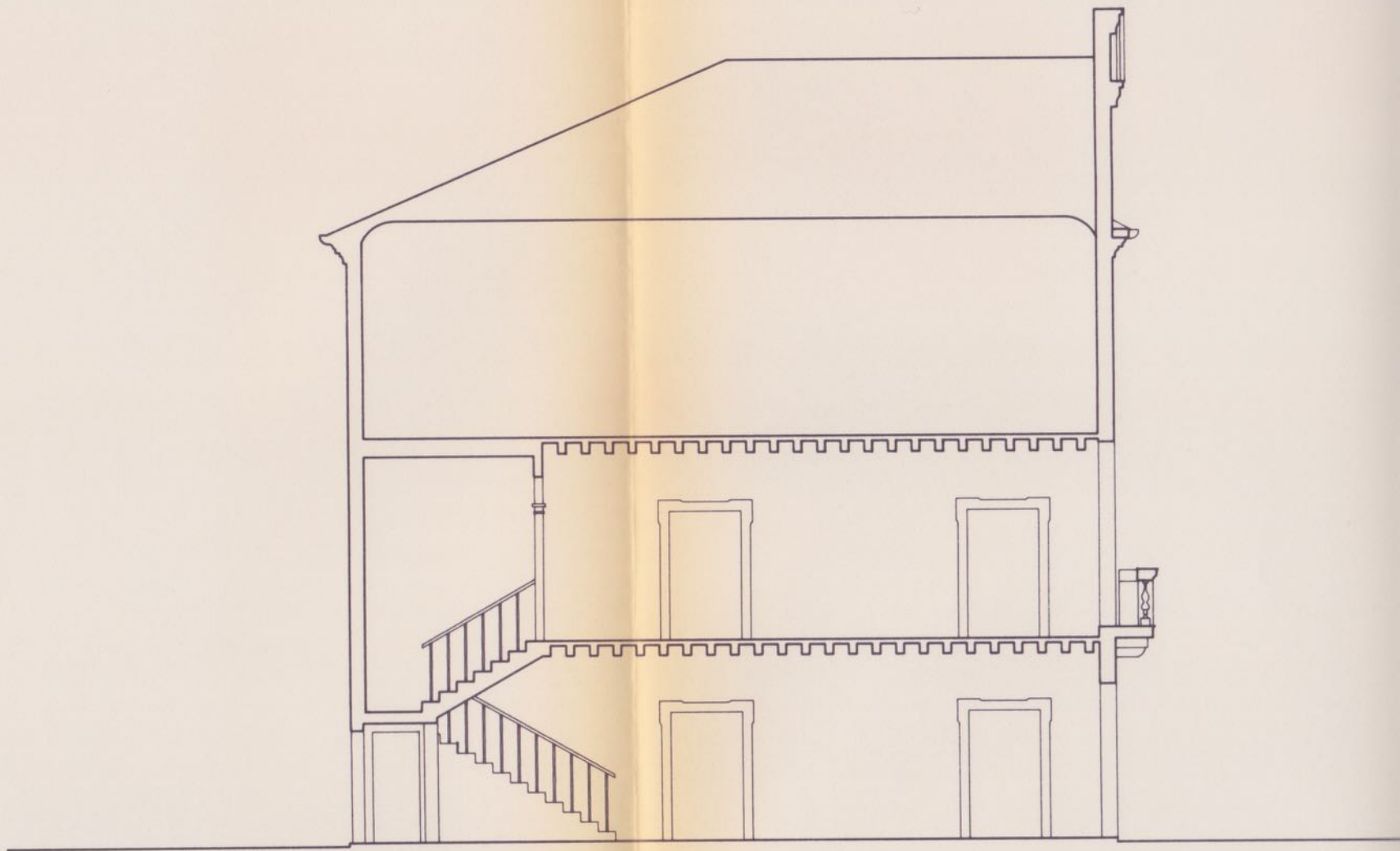

SEZ. A-A

VE - DOLO, VIA DAULI		
Canonica della chiesa di San Rocco di Dolo F 7 (1989), part. 138		data: 1992 ALGN: 05P00062408.3Q
CO.DI.CE. coop. di censimento a r.l. Venezia Rilevatori: Pavin G. Segato G.		PIANTA PIANO TERRA scala 1:100
N. CATALOGO GENERALE	N. CATALOGO INTERNAZIONALE	REGIONE DEL VENETO
00032652	ITA:	05

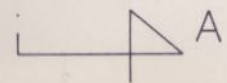
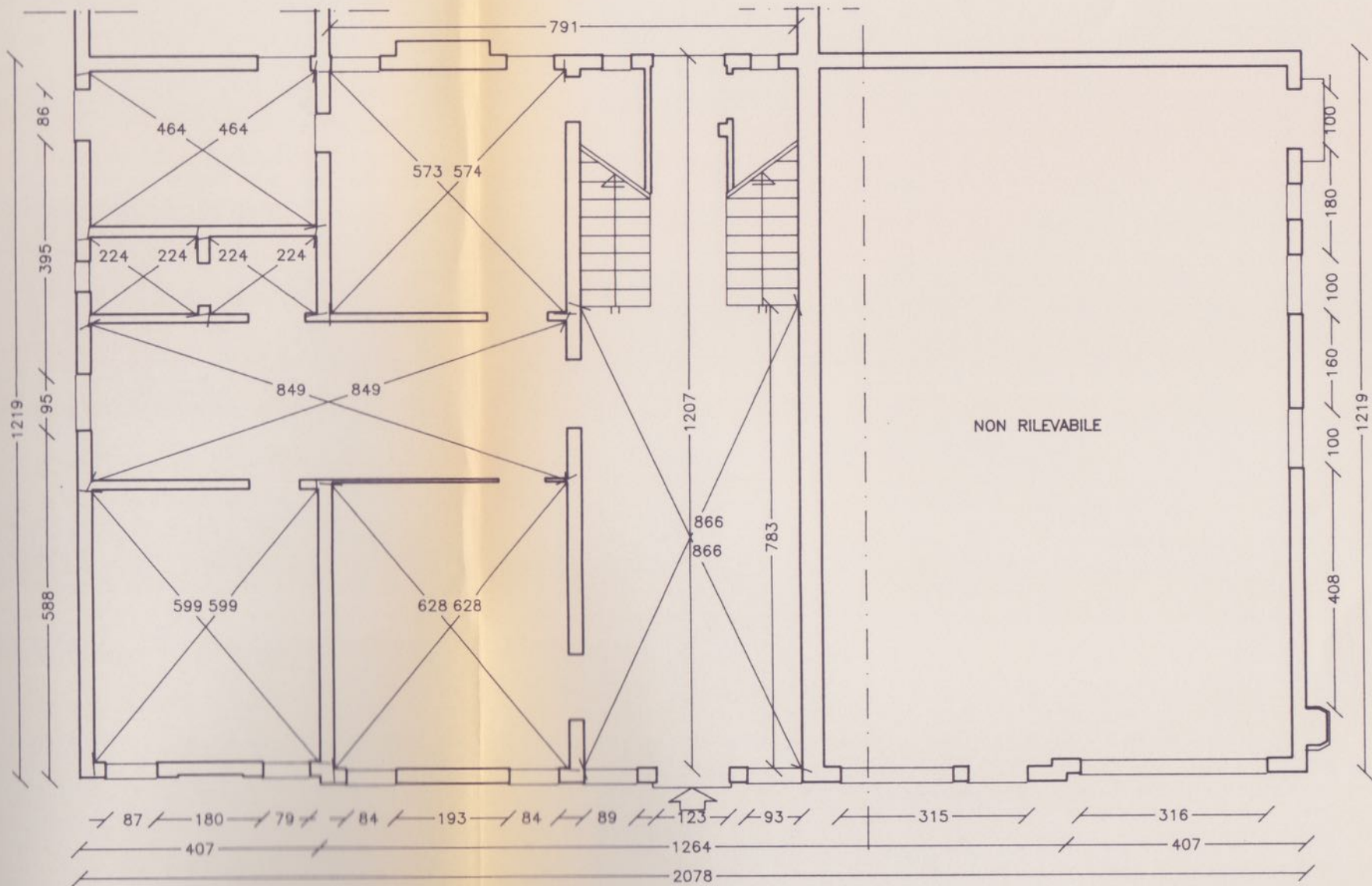
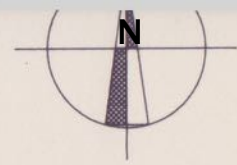
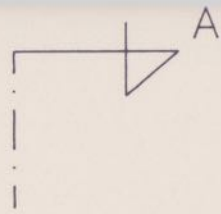

QUOTA + 155

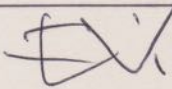
VE - DOLO, VIA DAULI		
Canonica della chiesa di San Rocco di Dolo  F 7 (1989), part. 138		data: 1992 ALGN: 05T00062408.4 Q
CO.DI.CE. coop. di censimento a r.l. Venezia Rilevatori: Pavin G. Segato G.		PIANTA PIANO PRIMO scala 1:100
N. CATALOGO GENERALE	N. CATALOGO INTERNAZIONALE	REGIONE DEL VENETO
00032652	ITA:	05

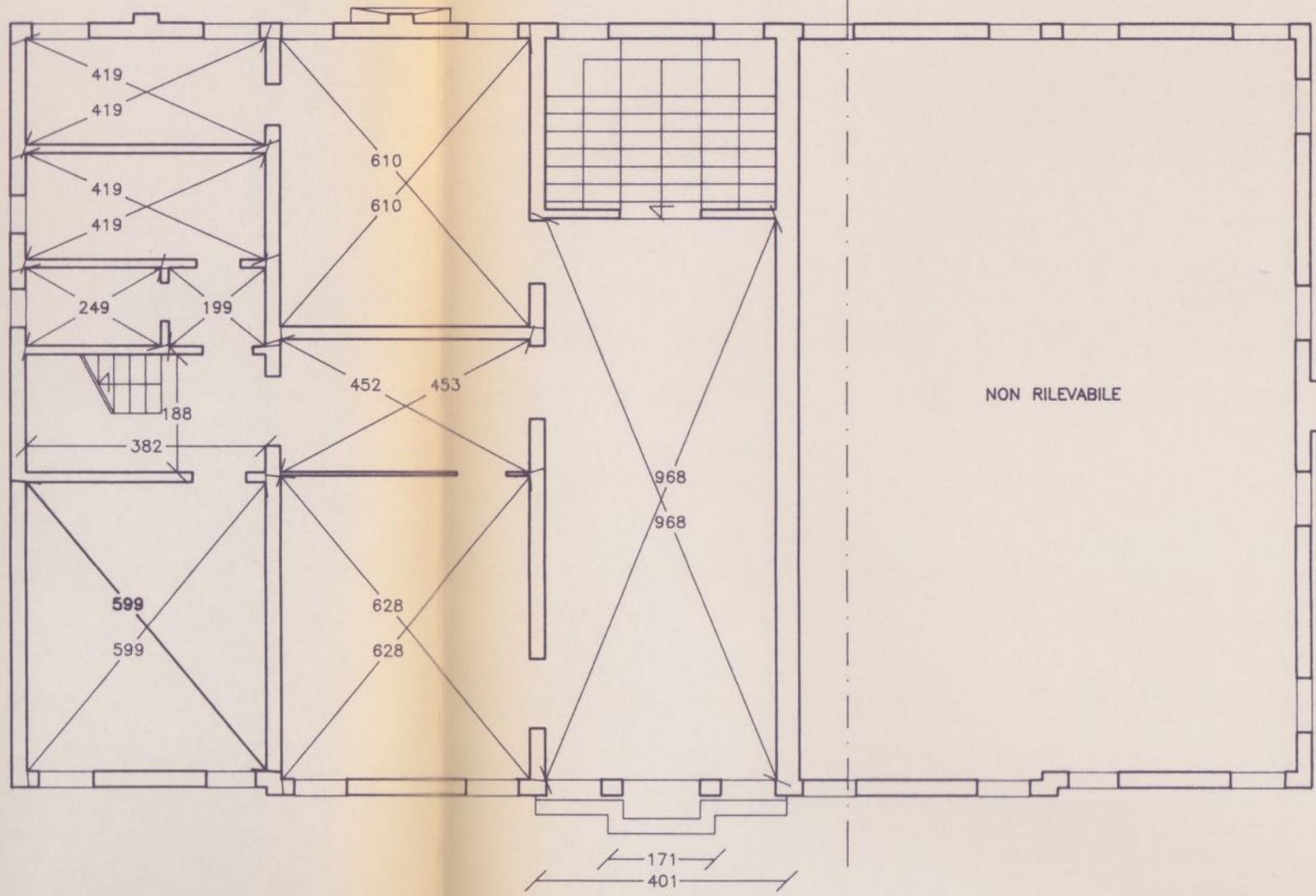
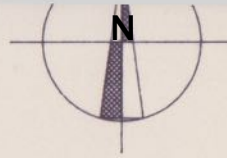
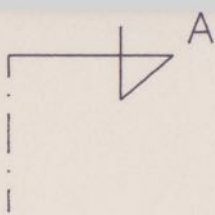

NON RILEVABILE

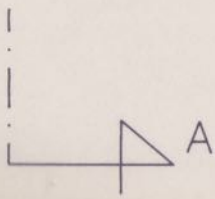

QUOTA + 450

VE - DOLO, VIA DAULI		
Canonica della chiesa di San Rocco di Dolo  F 7 (1989), part. 138		data: 1992 ALGN: 05T00062408.5 Q
CO.DI.CE. coop. di censimento a r.l. Venezia Rilevatori: Pavin G. Segato G.		PIANTA PIANO SECONDO scala 1:100
N. CATALOGO GENERALE	N. CATALOGO INTERNAZIONALE	REGIONE DEL VENETO
00032652	ITA:	05

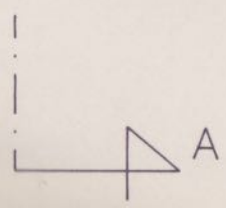
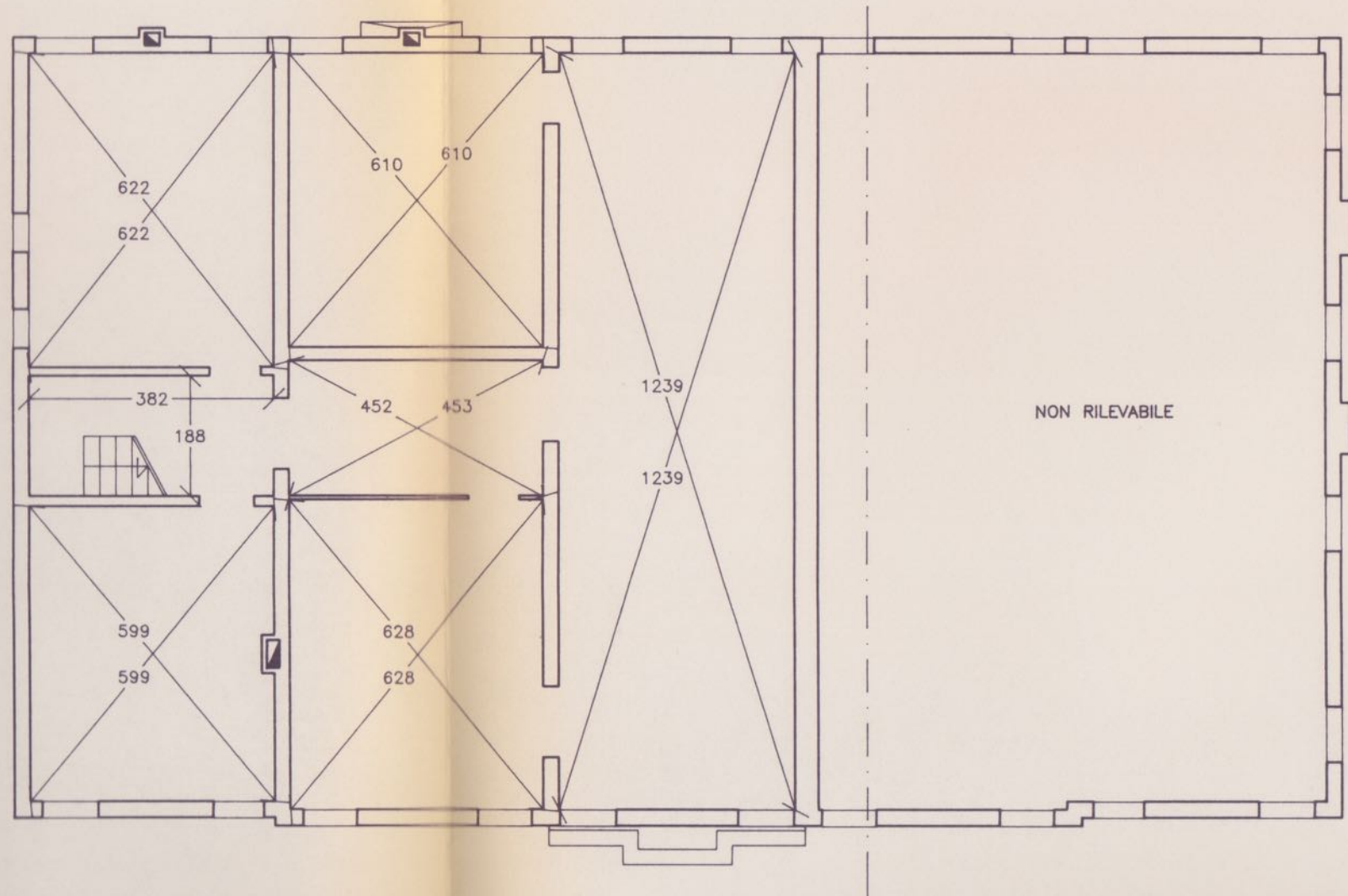
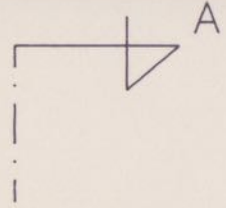

QUOTA + 755

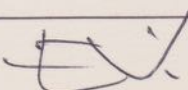
VE - DOLO, VIA DAULI		
Canonica della chiesa di San Rocco di Dolo  F 7 (1989), part. 138		data: 1992 ALGN: 05S00062408.6Q
CO.DI.CE. coop. di censimento a r.l. Venezia Rilevatori: Pavin G. Segato G.		SEZIONE scala 1:100
N. CATALOGO GENERALE	N. CATALOGO INTERNAZIONALE	REGIONE DEL VENETO
00032652	ITA:	05

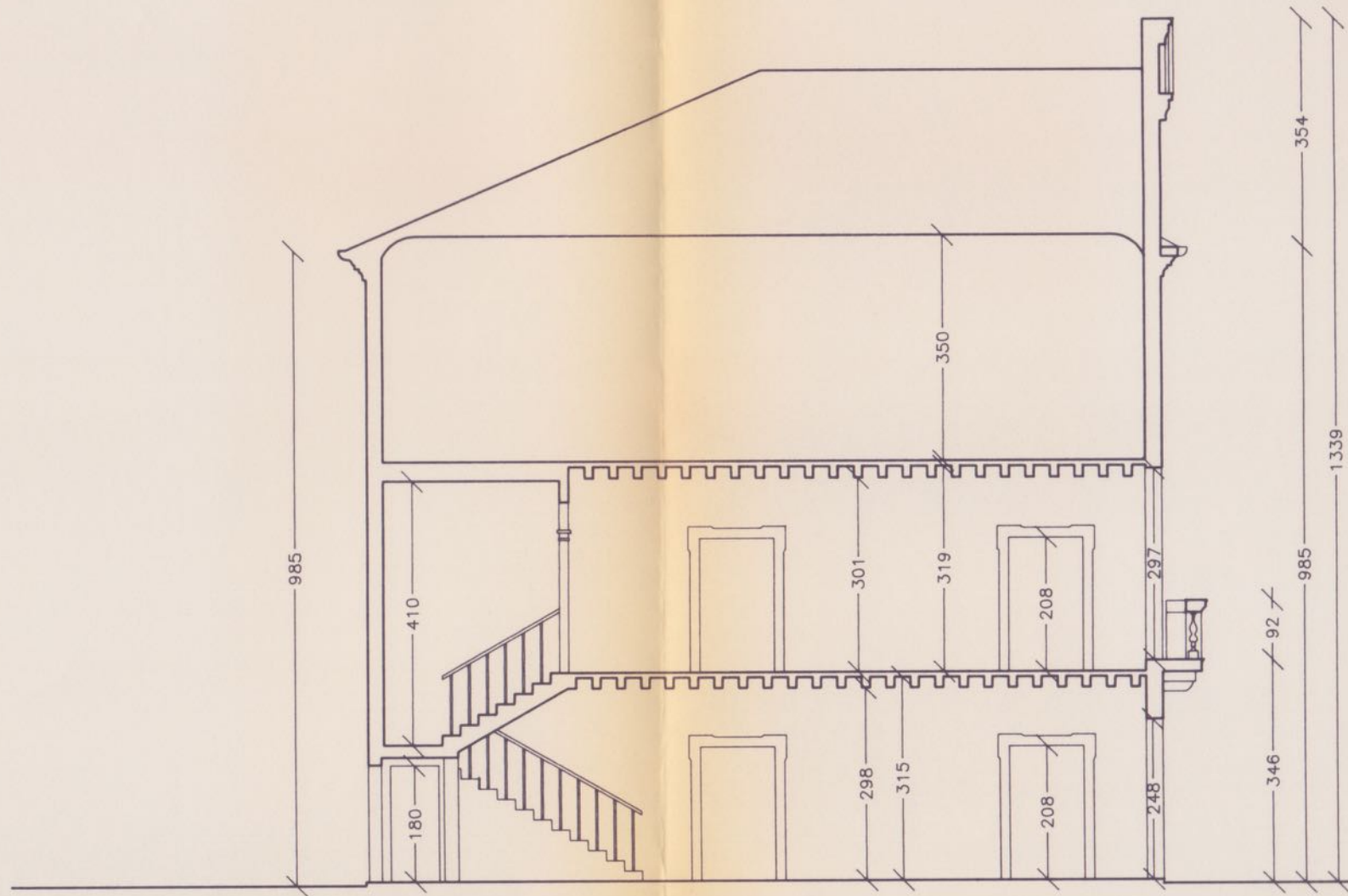

SEZ. A-A